

**Proposed Building Material Finishes**

**External wall treatment:**  
Natural treated Oak vertical cladding with chunky corner splines. Fibre-cement board to elevation adjacent to historic wall, painted stone grey RAL 7030 to seal.

**Internal wall treatment:**  
Frame lined with plasterboard on plywood backing.

**Floor:**  
Vinyl safety flooring with 100mm coving and capping strip.

**Windows and doors:**  
Timber frames painted stone grey RAL 7030, toughened double glazing.

**Roof:**  
Natural living sedum roof. Timber fascias, soffits and barge boards, painted white. UPVC gutters downpipes, black.

**Fencing:**  
See image (right) for indicative appearance of proposed outdoor space fencing (south elevation). Horizontal shiplap timber weatherboarding to boundary abutting retained aviary, painted green to match existing aviary entrance.

DO NOT SCALE FROM THIS DRAWING  
ASK FOR DIMENSION USE ONLY FOR PURPOSE INDICATED BELOW

Notes  
1. All dimensions in millimetres.  
2. Drawing to be read in conjunction with associated Construction Notes.



**Concept Image NTS**

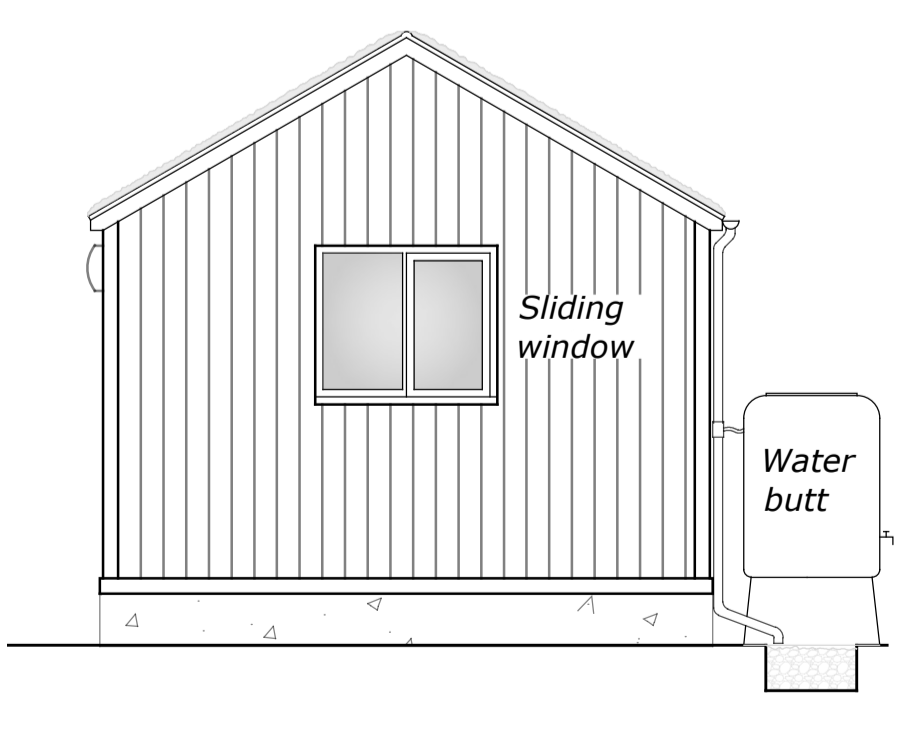
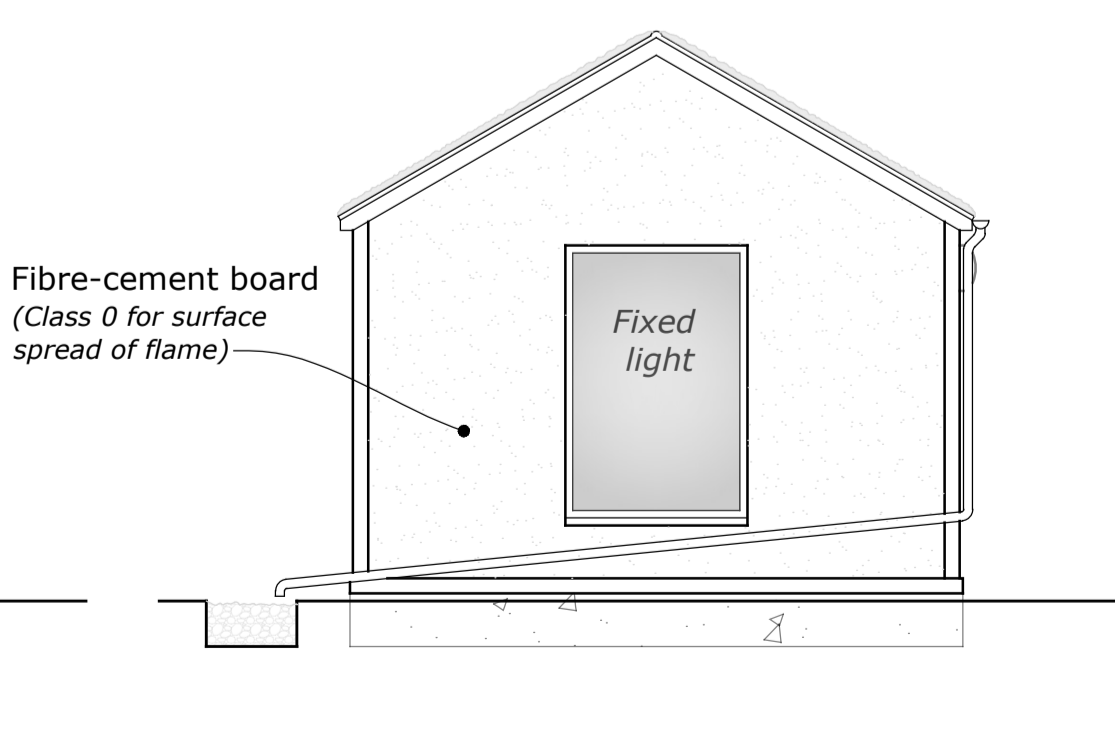
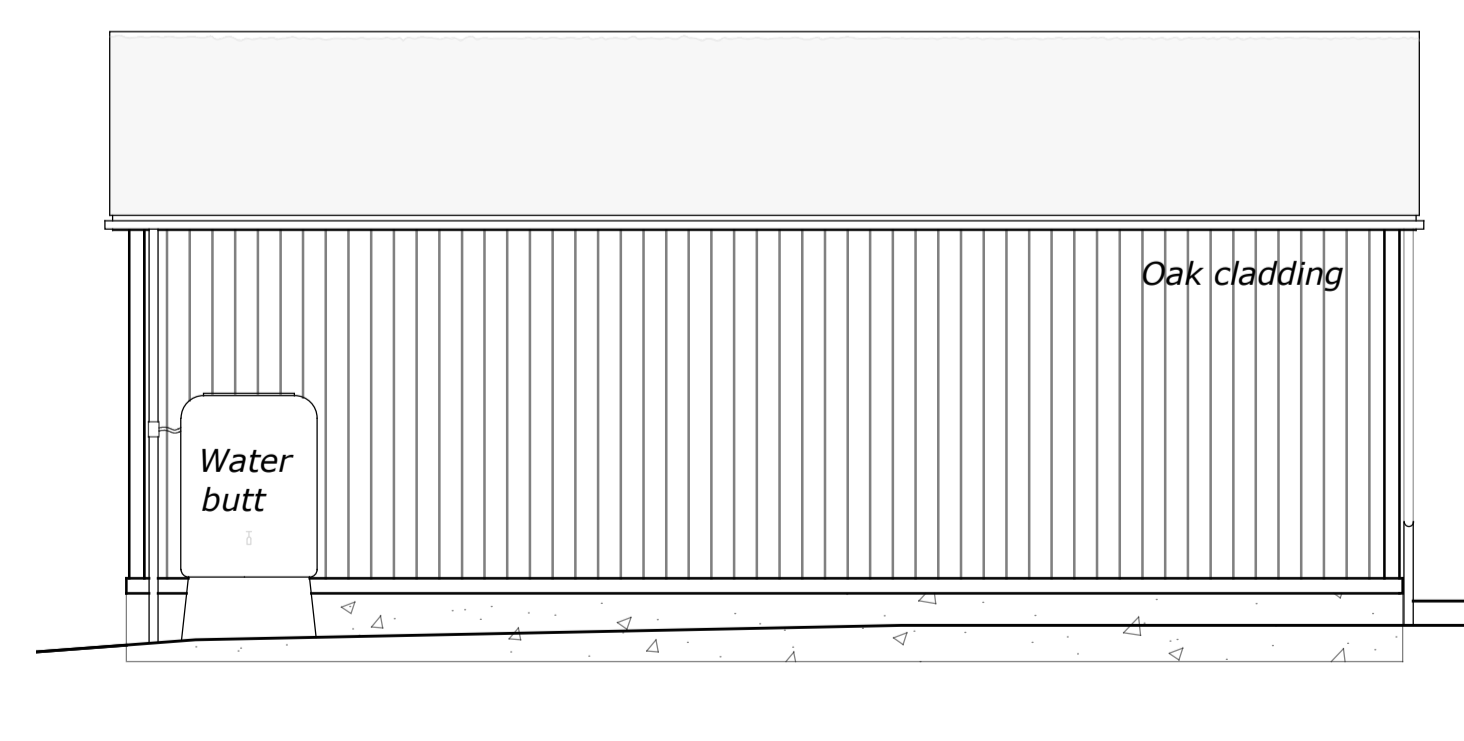
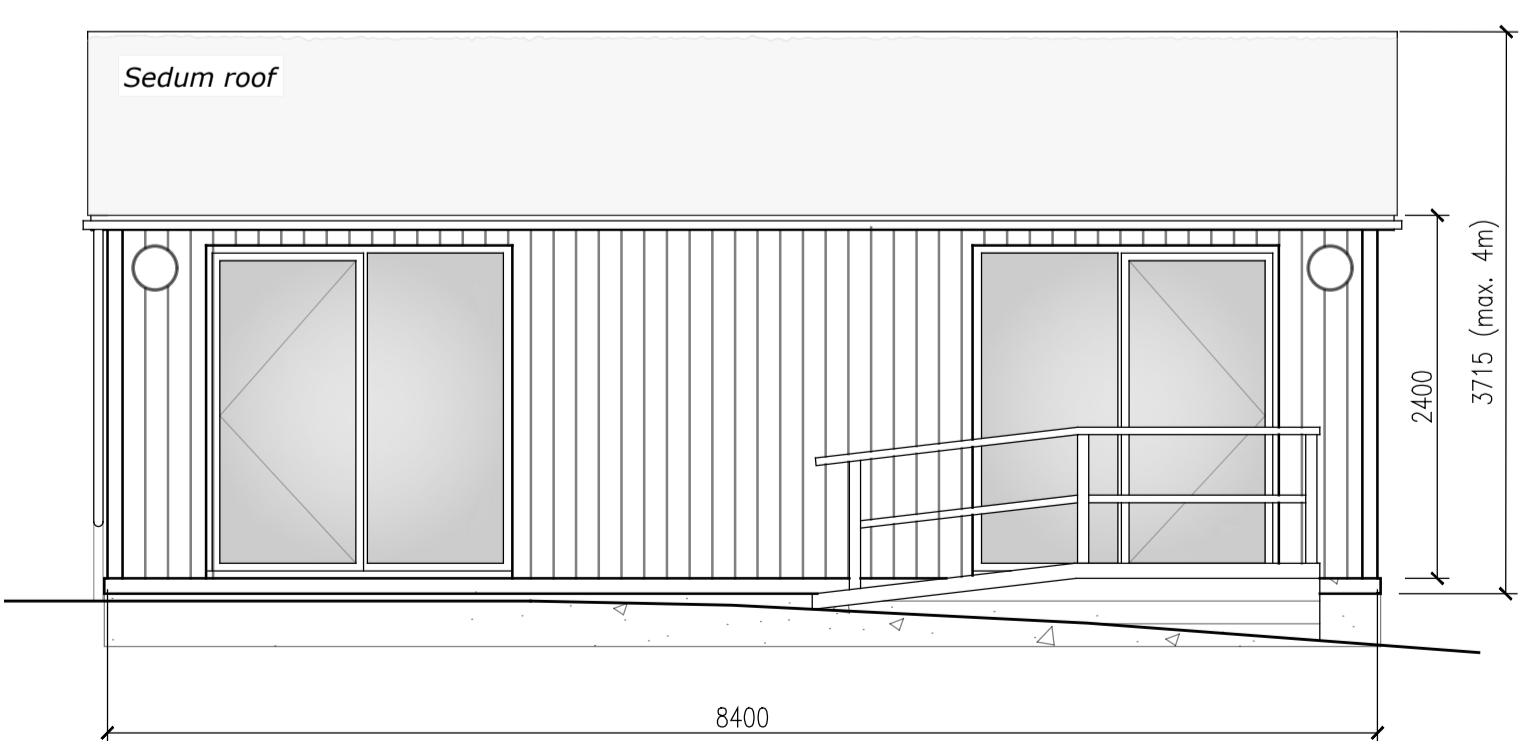
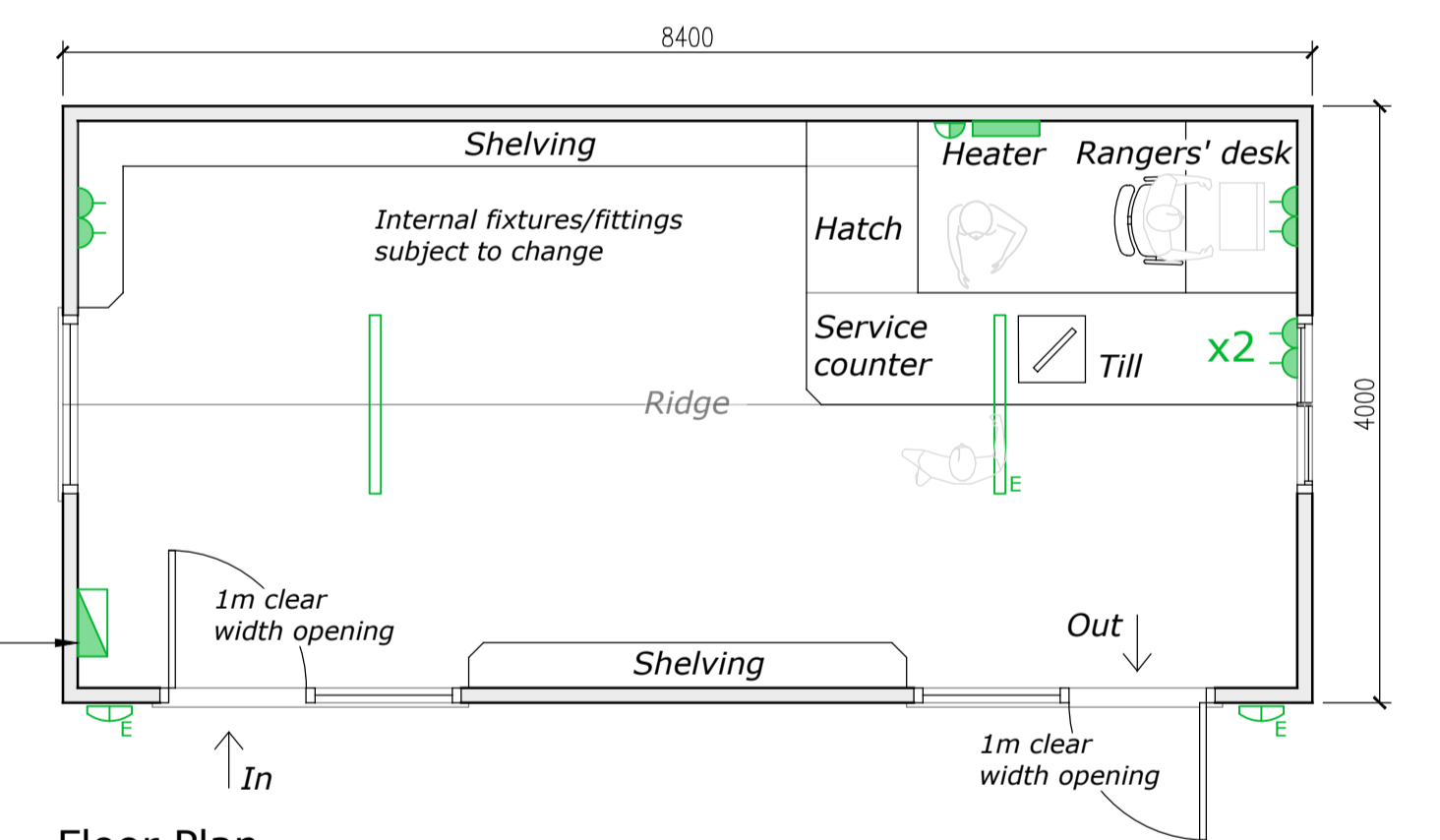

REVISIONS	
A	FEB 19
Gablet feature removed, SW drainage adjusted to suit. Fencing image made visible. Fencing notes amended. Cedar replaced with Oak cladding. Door/Window frames painted stone grey.	

Forest Heath • St Edmundsbury

**West Suffolk**  
working together

**WEST SUFFOLK PROPERTY SERVICES**

Head of Service: Mark Walsh  
West Suffolk House, Western Way, Bury St. Edmunds, Suffolk, IP33 3YU  
Tel: 01284 763233  
Fax: 01284 757386  
E-Mail: property.services@westsuffolk.gov.uk

Project:  
**Plant Sales Building Abbey Gardens, BSE**

Title:  
**Proposed Site, Floor Plan & Elevations**

Scale: 1:50 @ A1  
Drawing Size: A1

Date: Nov 18  
Drawn By: KLS  
Appr By:

File No.: Drawing No.: Revision:  
**20078/PA/003 A**